

COMPLETION PLAN OF THE G+VII STORED RESIDENTIAL COMPLEX AT PRE.NO. 24X2 ONKARMAL JETIA ROAD, HOWRAH-3, WARD NO.-38 BOROUGH - IV, R.S. DAG.NO.- 179, UNDER KHATIAN NOS.- 128, 133, 134, 135, 137, 138, 139 & 140. MCUZA - SHIBPUR, COMPLETED AS PER ERC NO. 78/12-13 DATED 14-12-12

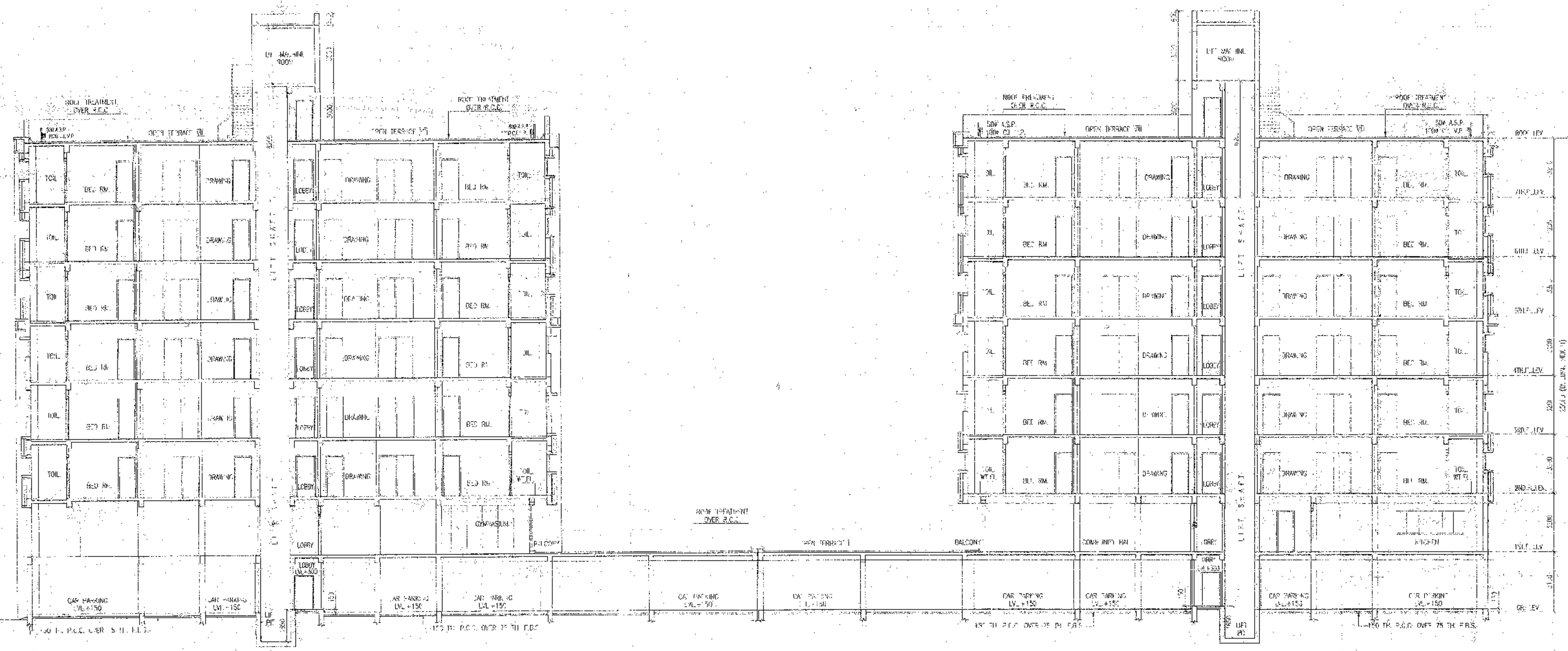

SECTION A-A

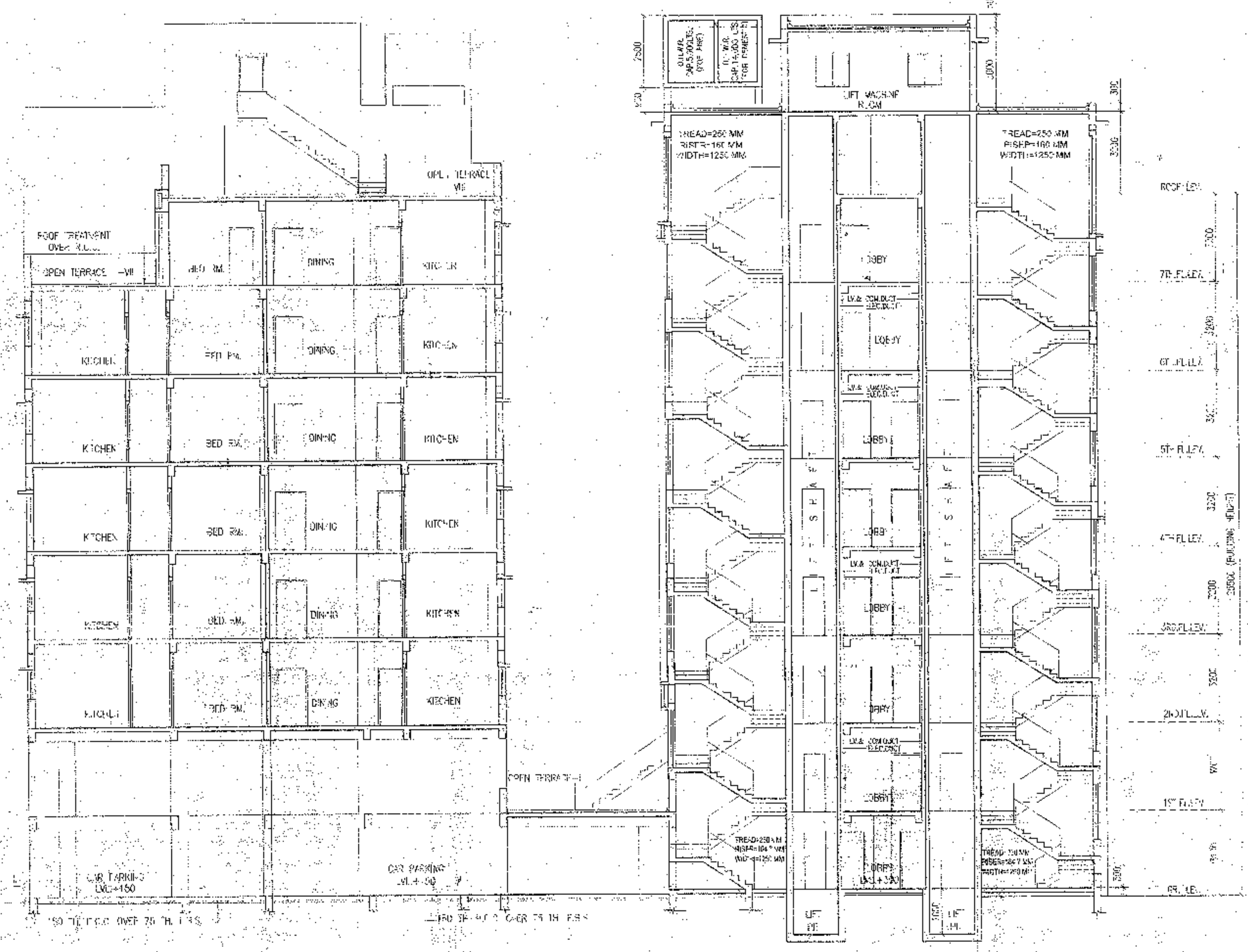

SECTION B-B

SPECIFICATIONS

1. ALL WORKS TO BE DONE AS PER THE DRAWINGS.
2. ALL WORKS TO BE DONE AS PER THE SPECIFICATIONS.
3. ALL WORKS TO BE DONE AS PER THE DRAWINGS AND SPECIFICATIONS.
4. ALL WORKS TO BE DONE AS PER THE DRAWINGS AND SPECIFICATIONS.
5. ALL WORKS TO BE DONE AS PER THE DRAWINGS AND SPECIFICATIONS.
6. ALL WORKS TO BE DONE AS PER THE DRAWINGS AND SPECIFICATIONS.
7. ALL WORKS TO BE DONE AS PER THE DRAWINGS AND SPECIFICATIONS.
8. ALL WORKS TO BE DONE AS PER THE DRAWINGS AND SPECIFICATIONS.
9. ALL WORKS TO BE DONE AS PER THE DRAWINGS AND SPECIFICATIONS.
10. ALL WORKS TO BE DONE AS PER THE DRAWINGS AND SPECIFICATIONS.

ROOF TRUSS SYSTEM	
TYPE	DETAIL
R1	ROOF TRUSS SYSTEM
R2	ROOF TRUSS SYSTEM
R3	ROOF TRUSS SYSTEM
R4	ROOF TRUSS SYSTEM
R5	ROOF TRUSS SYSTEM
R6	ROOF TRUSS SYSTEM
R7	ROOF TRUSS SYSTEM
R8	ROOF TRUSS SYSTEM
R9	ROOF TRUSS SYSTEM
R10	ROOF TRUSS SYSTEM
R11	ROOF TRUSS SYSTEM
R12	ROOF TRUSS SYSTEM
R13	ROOF TRUSS SYSTEM
R14	ROOF TRUSS SYSTEM
R15	ROOF TRUSS SYSTEM
R16	ROOF TRUSS SYSTEM
R17	ROOF TRUSS SYSTEM
R18	ROOF TRUSS SYSTEM
R19	ROOF TRUSS SYSTEM
R20	ROOF TRUSS SYSTEM
R21	ROOF TRUSS SYSTEM
R22	ROOF TRUSS SYSTEM
R23	ROOF TRUSS SYSTEM
R24	ROOF TRUSS SYSTEM
R25	ROOF TRUSS SYSTEM
R26	ROOF TRUSS SYSTEM
R27	ROOF TRUSS SYSTEM
R28	ROOF TRUSS SYSTEM
R29	ROOF TRUSS SYSTEM
R30	ROOF TRUSS SYSTEM
R31	ROOF TRUSS SYSTEM
R32	ROOF TRUSS SYSTEM
R33	ROOF TRUSS SYSTEM
R34	ROOF TRUSS SYSTEM
R35	ROOF TRUSS SYSTEM
R36	ROOF TRUSS SYSTEM
R37	ROOF TRUSS SYSTEM
R38	ROOF TRUSS SYSTEM
R39	ROOF TRUSS SYSTEM
R40	ROOF TRUSS SYSTEM
R41	ROOF TRUSS SYSTEM
R42	ROOF TRUSS SYSTEM
R43	ROOF TRUSS SYSTEM
R44	ROOF TRUSS SYSTEM
R45	ROOF TRUSS SYSTEM
R46	ROOF TRUSS SYSTEM
R47	ROOF TRUSS SYSTEM
R48	ROOF TRUSS SYSTEM
R49	ROOF TRUSS SYSTEM
R50	ROOF TRUSS SYSTEM
R51	ROOF TRUSS SYSTEM
R52	ROOF TRUSS SYSTEM
R53	ROOF TRUSS SYSTEM
R54	ROOF TRUSS SYSTEM
R55	ROOF TRUSS SYSTEM
R56	ROOF TRUSS SYSTEM
R57	ROOF TRUSS SYSTEM
R58	ROOF TRUSS SYSTEM
R59	ROOF TRUSS SYSTEM
R60	ROOF TRUSS SYSTEM
R61	ROOF TRUSS SYSTEM
R62	ROOF TRUSS SYSTEM
R63	ROOF TRUSS SYSTEM
R64	ROOF TRUSS SYSTEM
R65	ROOF TRUSS SYSTEM
R66	ROOF TRUSS SYSTEM
R67	ROOF TRUSS SYSTEM
R68	ROOF TRUSS SYSTEM
R69	ROOF TRUSS SYSTEM
R70	ROOF TRUSS SYSTEM
R71	ROOF TRUSS SYSTEM
R72	ROOF TRUSS SYSTEM
R73	ROOF TRUSS SYSTEM
R74	ROOF TRUSS SYSTEM
R75	ROOF TRUSS SYSTEM
R76	ROOF TRUSS SYSTEM
R77	ROOF TRUSS SYSTEM
R78	ROOF TRUSS SYSTEM
R79	ROOF TRUSS SYSTEM
R80	ROOF TRUSS SYSTEM
R81	ROOF TRUSS SYSTEM
R82	ROOF TRUSS SYSTEM
R83	ROOF TRUSS SYSTEM
R84	ROOF TRUSS SYSTEM
R85	ROOF TRUSS SYSTEM
R86	ROOF TRUSS SYSTEM
R87	ROOF TRUSS SYSTEM
R88	ROOF TRUSS SYSTEM
R89	ROOF TRUSS SYSTEM
R90	ROOF TRUSS SYSTEM
R91	ROOF TRUSS SYSTEM
R92	ROOF TRUSS SYSTEM
R93	ROOF TRUSS SYSTEM
R94	ROOF TRUSS SYSTEM
R95	ROOF TRUSS SYSTEM
R96	ROOF TRUSS SYSTEM
R97	ROOF TRUSS SYSTEM
R98	ROOF TRUSS SYSTEM
R99	ROOF TRUSS SYSTEM
R100	ROOF TRUSS SYSTEM

Signature of Architect & Seal  
 Director  
 For BENGAL GHG DEVELOPERS PVT. LTD.

SIGNATURE OF OWNER & SEAL

DETAIL OF BLOCK - A, B, C & D

DRAWN: MPPX PSE

CHECKED: SCALE: 1/100

DATE: 16.03.10

PROJECT: **ESPACE**

24-A, ON SARAY BANERJEE ROAD, KOLKATA-700029

TELE: 99-03-2654-3214/29

EMAIL: espace@ymail.com

WEBSITE: www.espaceindia.com

THIS DRAWING IS PROPERTY OF ES-CE, 24-A, SARAY BANERJEE ROAD, KOLKATA-700029. IT IS NOT TO BE REPRODUCED OR TRANSMITTED IN ANY FORM OR BY ANY MEANS, ELECTRONIC OR MECHANICAL, INCLUDING PHOTOCOPYING, RECORDING, OR BY ANY INFORMATION STORAGE AND RETRIEVAL SYSTEM, WITHOUT THE WRITTEN PERMISSION OF THE COMPANY. THE USER SHALL BE RESPONSIBLE FOR ALL DAMAGES.

SHEET NO. 5 OF 15

APPROVAL  
 COMPLETION PLAN  
 For BR-CI-78/12-13  
 S.A. (BLDG DEPT)  
 HOWRAH MUNICIPAL CORPORATION

C.C. NO. 09/18/19  
ORDER OF COMMISSIONER DT. 29/01/19  
FOR PREMISES NO. 74/2  
T. No. 1000/1000/1000/1000/1000  
BUILDING PARTICULARS. 2nd floor residential office

**APPROVAL  
COMPLETION PLAN**

*[Signature]*  
S. A. E. (B.D. DEPT.)  
HOWRAH MUNICIPAL CORPORATION

*[Signature]*  
Executive Engineer  
Building Department  
Howrah Municipal Corporation

*[Handwritten mark]*  
1/18/19