

Completion Case No.
2019100097

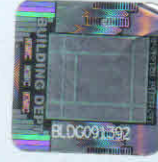

Dated: 03-JAN-2020 02:53 PM

THE KOLKATA MUNICIPAL CORPORATION
COMPLETION CERTIFICATE



101/Br. X/19-20
CC Issue Date:
03/01/2020

From:
DG(C)/BLDG/SOUTH
Building Department/HQ
The Kolkata Municipal Corporation

To: MR. RAMESH CHAND SINGH, DIRECTOR OF M/S. PUNITA PROPERTIES PRIVATE LIMITED.
167, N.S. ROAD

Subject : Grant of Completion Certificate under rule 28 of K.M.C Building rules 2009.
Building Particulars : FULL COMP. CERTIFICATE OF A G+4 ST. RES.BLDG[HT-15.45M, LAND AREA-552.79 SQM

Premises No.and Street : 226/1 NETAJI SUBHAS CHANDRA BOSE ROAD, Ward No.:098, Borough No.:X

LBS/ARC Name : SANKAR DAS LBS/I/575

ESE Name : SANKAR DAS ESE/I/12

Dear Sir/Madam,

With reference to your notice dated 14/11/2019, I hereby certify that the building at Premises No.: 226/1 Street:NETAJI SUBHAS CHANDRA BOSE ROAD, Ward No.:098, Borough No.:X has been inspected with reference to planning parameters given in Chapter VIII to Chapter XVII of the Kolkata Municipal Corporation Building Rules,2009 .On the basis of the same, the representation contained in your aforesaid notice and the Structural stability certificate, other certificates & undertaking viz. N.O.C from Assesment Collection Dept.(E 792352019 DT. 18/11/2019), Internal House Drainage sanctioned plan.(EX.ENG-X/M/18/19 DT. 15/03/2019), Form C for operating lift/s.(2019177500550 DT. 07/11/2019), Undertaking for compliance, furnished by you and as per approval of DG(C)/BLDG/SOUTH dated 18/12/2019, this building is certified to have been completed as per sanction vide B.P.No.(2017100064 dated 28/06/2017).

One Set of building plans with endorsement "Approved Completion Plan/Blockwise Plan" is returned herewith.

Yours faithfully,

E.E(c)

DG(C)/BLDG/SOUTH

A.E(c)
Asst. Engr. (C)
Copy To
KMC (Br. X) (Bldg)

E. E. (C) / Bldg.
KMC (Br. X)

- I) Architect/LBS
- II) Chief Manager (Rev) (with a copy of Completion Plan)
- III) DG(civil)
- IV) DG(Water Supply)
- V) DG(WBF&ES)
- VI) Chief Electrical Inspector Govt. of West Bengal.

A.E(c)

E.E(c)

DG(C)/BLDG/SOUTH

004419