

**DEPARTMENT OF HEALTH & FAMILY WELFARE
GOVERNMENT OF WEST BENGAL
OPD Patient Card**

ORTHOPAEDIC-UNIT-II 10

R.G. Kar Medical College & Hospital User Name : buddha
1, Khudiram Bose Sarani, Kolkata-700004 Paid Rupees : 2
(PH:033-25557676)

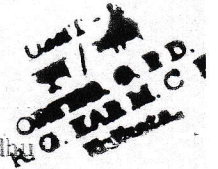

Name : SADHAN MONDAL	[RGKM/OR1800717357]	Day : Wednesday
Sex : Male	Age : 14 Yrs. 0 Months 0 Days	Reg. No. RGKM/RG1800777638
Ref. From :		Reg. Date : 07-11-2018
		Card No. RGKM/OR1800717357
Visit No. : 1	Department : ORTHOPAEDIC-UNIT-II	Visit Date : 07-11-2018
Doctor/Unit Name (DOW) :	Prof. D K Pal/Dr. S Dutta/Dr. Dr D Mukherjee	Time : 09:13AM
Room No. :	106	Entry No. :

Visit No. : 2	Visit No. : 3	Visit No. : 4
Visit Date : Tm.	Visit Date : Tm.	Visit Date : Tm.
Department :	Department :	Department :
Doctor/Unit :	Doctor/Unit :	Doctor/Unit :
Entry No. :	Entry No. :	Entry No. :

Clinical Notes	ADVICE
<p>✓ Fl/ve Lat. condyle # Pt unable to extend his u/l</p> <p>DXR → # Lat. Condyle</p> <p>Neglected MRI Elbow see analysis with coronoid #? 1 1/2 month old Elbow - 75°-90° ROM</p>	<p>Adv Ref to 106(E) B.</p> <p>Adv ✓ MRI (R) Elbow - T. Paracetamol (250) Tab BOPE x 5 days - T. Famotidine tabs BOAE x 5 days</p>